

Walkin' the Dog

Soprano [1]

Shelton Brooks, 1916
arr. by Phil Neuman, 2002/2015

$\text{♩} = 76$

5 **A** 3
It's there, "It's a bear" And it's a new step,

12 3
a fun - ny two step. If you'll just give me a

18 *rallentando* **B** *a tempo*
chance, I'll in - tro - duce this dance. Get 'way back,

22
and snap your fin - gers, Get o - ver Sal - ly, one and all, Grab your gal,

26 3
and don't you lin - ger Do that slow drag 'round the hall,

2 Walkin' the Dog/Brooks

32

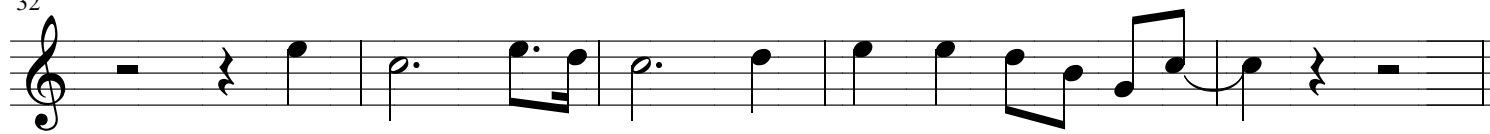

Rise slow, that will show, The dance called Wal-kin' the Dog.

37

C

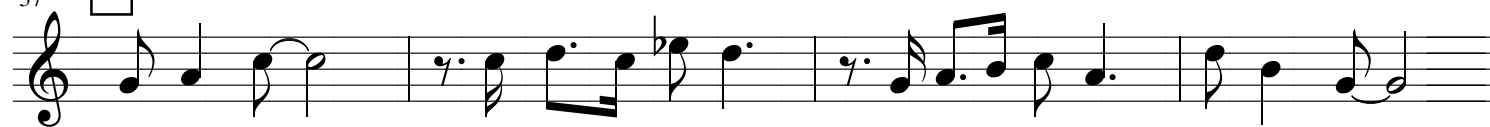

Get 'way back, and snap your fin-gers Get o-ver Sal-ly, one and all,

41

Grab your gal, and don't you lin-ger, Do that slow drag 'round the hall.

45

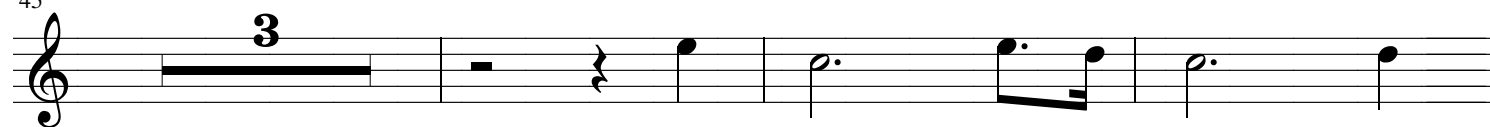

Rise slow, that will show, The

51

dance called Walk - in' the Dog.

Walkin' the Dog

Alto [2]

Shelton Brooks, 1916
arr. by Phil Neuman, 2002/2015

$\text{♩} = 76$

5 **A**

Now lis - ten Honey 'bout a new dance craze; Been 'ri - gi - nat - ed for a - bout ten days.

9

13

In ev' - ry Cab - a - ret and danc - ing hall, You see them do - ing it, yes, one and all,

17 *rallentando* **B** *a tempo*

22

26

31 *solo*

Like you're sit - ting on a log,

Walkin' the Dog

Tenor [3]

Shelton Brooks, 1916
arr. by Phil Neuman, 2002/2015

$\text{♩} = 76$

5 **A**

9

13

17 *rallentando*

21 **B** *a tempo*

26

31

drop,

Do that step, the "Tex - as Tom - my"

2 Walkin' the Dog/Brooks/Tenor [3]

35 C

39

43

Do that step, the "Tex-as Tom-my"

47

drop,

51

Walkin' the Dog

Bass [4]

Shelton Brooks, 1916
arr. by Phil Neuman, 2002/2015

♩ = 76

A

7

13 *rallentando*

20 B *a tempo*

25

31

37 C

42

47

52
